

How many volunteers does it take to run all these ministries?

- Right now, I have a leadership team which helps me direct the many ministries we offer to kids and families (listed below). We have **82 teachers/volunteers who serve on a weekly basis**. In addition to that, it takes a rotation of **nearly 150 parents to serve in our nursery and preschool ministries on Sunday morning**, each serving no more than once a month.

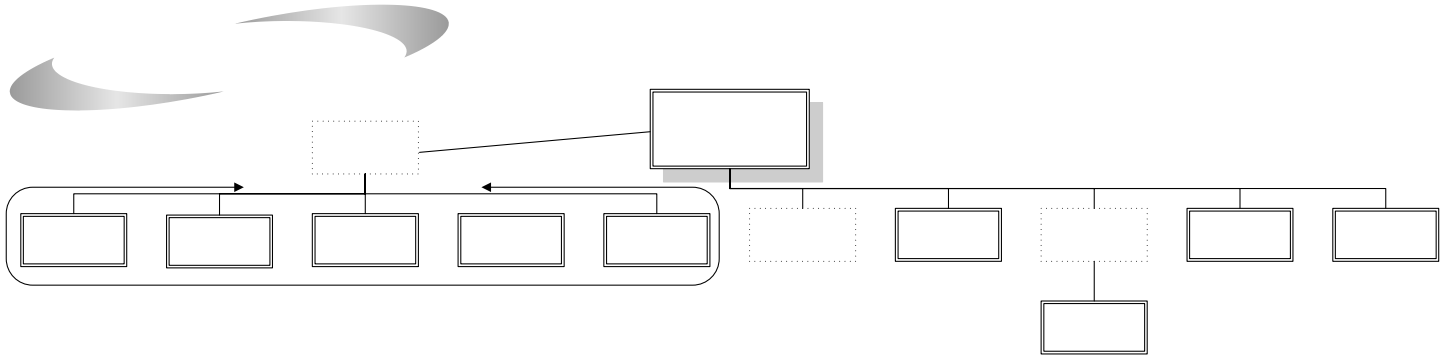

What are our current numbers in the Kids Ministries area (on average)?

<u>Sunday Morning</u>		<u>Sunday Evening</u>		<u>Wednesday Evening</u>	
Infant Nursery –	12	Infant Nursery –	14	Infant Nursery –	6
Toddler Nursery -	30	2's -	5	Straight Arrows -	25
4's, 5's, & 6's -	50	3's -	10	Buckaroos -	15
IMPACT Church -	100	4's -	22	Pioneers -	32
		Kindergarten -	24	Trailblazers -	3
		1 st grade –	19	Daisies -	12
		2 nd grade –	17	Prims -	9
		3 rd grade –	24	Stars -	30
		4 th grade –	18	Friends -	15
		5 th & 6 th grade –	14		
		JBQ -	12		
Sunday AM Total -	192	Sun. PM Total -	179	Wed. PM Total -	147

How do these attendance numbers compare to the total church average?

Sunday AM Total (Average for 2001) – 676

Early Childhood
Coord.

Sunday AM Kids Total (Average for 2001) – 192 (28.4% of Sunday Morning Total)

How large do we foresee God growing CLF?

Chris Wefel
Sun. AM Infant Nurs.
Coord.

Shari Morrison
Sun. PM/Wed. PM
Infant Coord.

Rebecca Sitz
Sun. AM 18 mos. - 35
mos. Coord.

Early Childhood Leadership Team



What would our Kids Ministries attendance be with a Sun. AM Congregation of 1,000 (on average)?

**change from 676 to 1000 = 48% increase*

** using the current percentage of kids to total (28.4%) & our current numbers listed above*

<u>Sunday Morning</u>		<u>Sunday Evening</u>		<u>Wednesday Evening</u>	
Infant Nursery –	18	Infant Nursery –	21	Infant Nursery –	9
Toddler Nursery -	44	2's -	7	Straight Arrows -	37
4's, 5's, & 6's -	74	3's-	15	Buckaroos -	22
IMPACT Church -	148	4's -	33	Pioneers -	47
		Kindergarten -	36	Trailblazers -	5
		1 st grade –	28	Daisies -	18
		2 nd grade –	25	Prims -	13
		3 rd grade –	36	Stars -	44
		4 th grade –	27	Friends -	22
		5 th & 6 th grade –	21		
		JBQ -	18		
Sunday AM Total -	284	Sun. PM Total -	267	Wed. PM Total -	217

What would our Kids Ministries attendance be with a Sun. AM Congregation of 1,200 (on average)?

**change from 676 to 1200 =78% increase*

** using the current percentage of kids to total (28.4%) & our current numbers listed above*

<u>Sunday Morning</u>		<u>Sunday Evening</u>		<u>Wednesday Evening</u>	
Infant Nursery –	21	Infant Nursery –	25	Infant Nursery –	11
Toddler Nursery -	53	2's -	9	Straight Arrows -	45
4's, 5's, & 6's -	89	3's-	18	Buckaroos -	27
IMPACT Church -	178	4's -	39	Pioneers -	57
		Kindergarten -	43	Trailblazers -	5
		1 st grade –	34	Daisies -	21
		2 nd grade –	30	Prims -	16
		3 rd grade –	43	Stars -	53
		4 th grade –	32	Friends -	27
		5 th & 6 th grade –	25		
		JBQ -	21		
Sunday AM Total -	341	Sun. PM Total -	319	Wed. PM Total -	262



What would our Kids Ministries attendance be with a Sun. AM Congregation of 1,400 (on average)?

**change from 676 to 1400 =107% increase*

** using the current percentage of kids to total (28.4%) & our current numbers listed above*

<u>Sunday Morning</u>	<u>Sunday Evening</u>	<u>Wednesday Evening</u>
Infant Nursery – 25	Infant Nursery – 29	Infant Nursery – 13
Toddler Nursery - 62	2's - 21	Straight Arrows - 52
4's, 5's, & 6's - 104	3's- 21	Buckaroos - 31
IMPACT Church - 207	4's - 46	Pioneers - 66
	Kindergarten - 50	Trailblazers - 6
	1 st grade – 33	Daisies - 25
	2 nd grade – 35	Prims - 19
	3 rd grade – 50	Stars - 62
	4 th grade – 37	Friends - 31
	5 th & 6 th grade – 29	
	JBQ - 25	
Sunday AM Total - 398	Sun. PM Total - 376	Wed. PM Total - 305

What would our Kids Ministries attendance be with a Sun. AM Congregation of 1,600 (on average)?

**change from 676 to 1600 =137% increase*

** using the current percentage of kids to total (28.4%) & our current numbers listed above*

<u>Sunday Morning</u>	<u>Sunday Evening</u>	<u>Wednesday Evening</u>
Infant Nursery – 28	Infant Nursery – 33	Infant Nursery – 14
Toddler Nursery - 57	2's - 12	Straight Arrows - 59
4's, 5's, & 6's - 119	3's- 24	Buckaroos - 36
IMPACT Church - 237	4's - 52	Pioneers - 76
	Kindergarten - 57	Trailblazers - 7
	1 st grade – 45	Daisies - 28
	2 nd grade – 40	Prims - 21
	3 rd grade – 57	Stars - 71
	4 th grade – 43	Friends - 36
	5 th & 6 th grade – 33	
	JBQ - 29	
Sunday AM Total - 441	Sun. PM Total - 425	Wed. PM Total - 348



What would our Kids Ministries attendance be with a Sun. AM Congregation of 1,800 (on average)?

**change from 676 to 1800 =166% increase*

** using the current percentage of kids to total (28.4%) & our current numbers listed above*

<u>Sunday Morning</u>		<u>Sunday Evening</u>		<u>Wednesday Evening</u>	
Infant Nursery –	32	Infant Nursery –	37	Infant Nursery –	16
Toddler Nursery -	80	2's -	13	Straight Arrows -	67
4's, 5's, & 6's -	133	3's-	27	Buckaroos -	40
IMPACT Church -	266	4's -	59	Pioneers -	85
		Kindergarten -	64	Trailblazers -	8
		1 st grade –	51	Daisies -	32
		2 nd grade –	45	Prims -	24
		3 rd grade –	64	Stars -	80
		4 th grade –	38	Friends -	40
		5 th & 6 th grade –	37		
		JBQ -	20		
Sunday AM Total -	511	Sun. PM Total -	455	Wed. PM Total -	392

What would our Kids Ministries area numbers be with a Sun. AM Congregation of 2,000 (on average)?

**change from 676 to 2000 =196% increase*

** using the current percentage of kids to total (28.4%) & our current numbers listed above*

<u>Sunday Morning</u>		<u>Sunday Evening</u>		<u>Wednesday Evening</u>	
Infant Nursery –	36	Infant Nursery –	41	Infant Nursery –	18
Toddler Nursery -	89	2's -	15	Straight Arrows -	74
4's, 5's, & 6's -	148	3's-	30	Buckaroos -	44
IMPACT Church -	296	4's -	46	Pioneers -	95
		Kindergarten -	71	Trailblazers -	9
		1 st grade –	56	Daisies -	36
		2 nd grade –	50	Prims -	27
		3 rd grade –	71	Stars -	89
		4 th grade –	53	Friends -	44
		5 th & 6 th grade –	41		
		JBQ -	36		
Sunday AM Total -	569	Sun. PM Total -	510	Wed. PM Total -	436

